FIG. 1

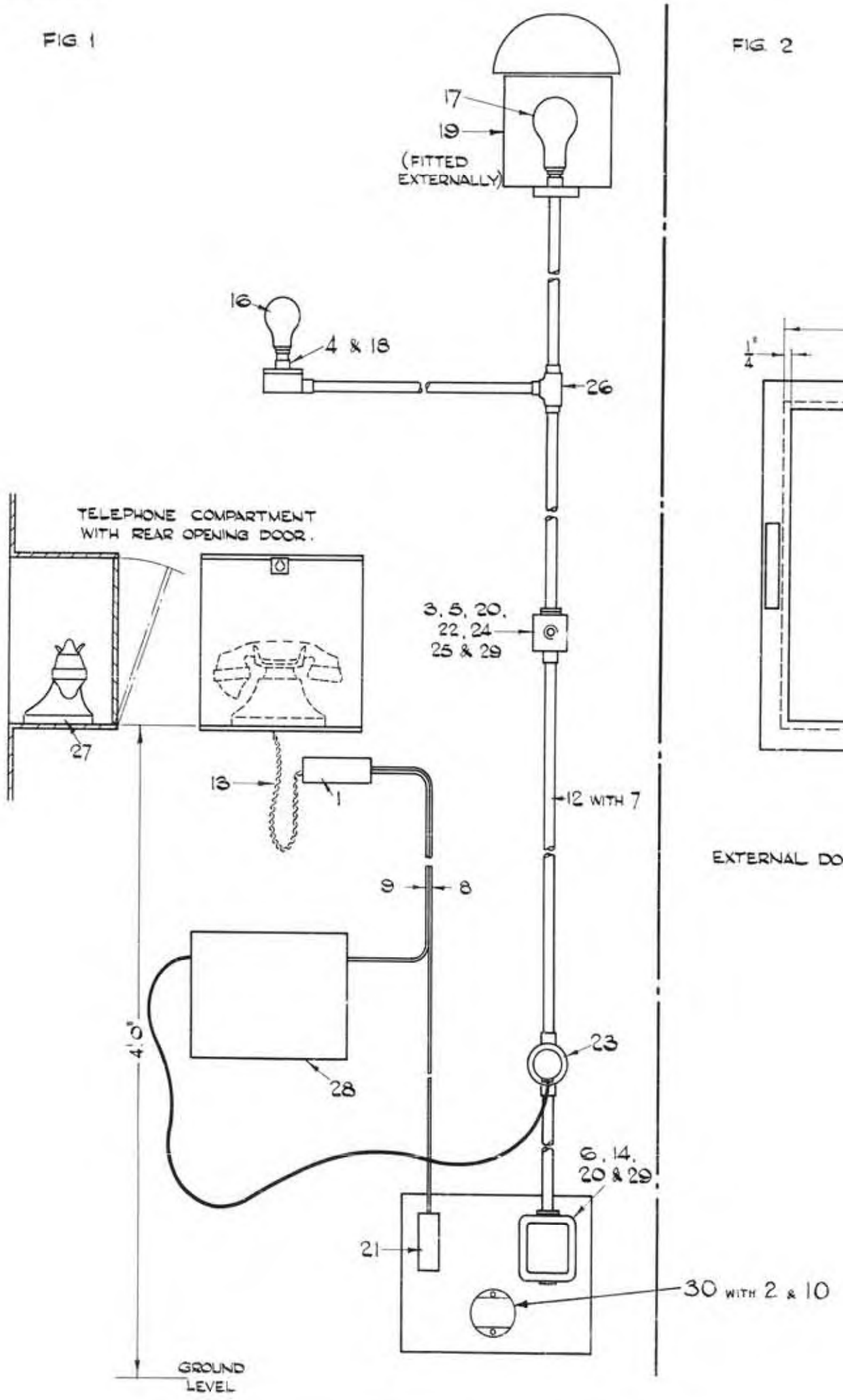

FIG. 2

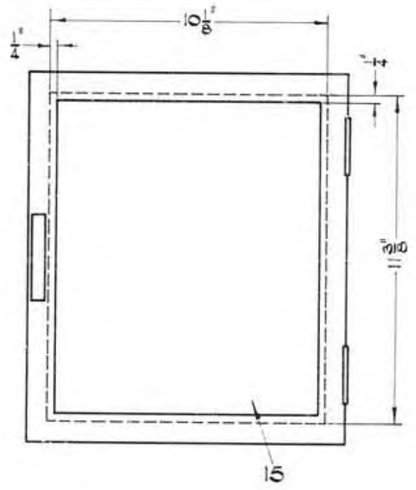

EXTERNAL DOOR TO TELEPHONE COMPARTMENT.

FIG. 3

SCHEDULE OF ITEMS SUPPLIED & FITTED BY POST OFFICE		
ITEM	DESCRIPTION	QTY.
1	BLOCK, TERMINAL, No. 20/8.	1
2	" " " 21/2.	1
3	BOX, CONDUIT, S8002, (G.E.C. OR EQUIV.)	1
4	" " S8221 " " "	1
5	BUSH, CONDUIT, BRASS, No. 2.	AS REQD.
6	" " SMOOTH BORE, 3/4".	"
7	CABLE E.L. 250V. 0.002 SQ.IN. RED & BLK.	"
8	" P.V.C. No. 1, 3W/9 1/4	"
9	" " " 4W/9 1/4	"
10	CAPACITOR, PAPER, No. 7508.	1
~~11~~	~~CLIP, No. C1 C.~~	~~2~~
12	CONDUIT, No. 2.	AS REQD.
13	CORD, INST. No. 7/10M, 14".	1
14	CUT-OUT, 15 AMP. Y2401 N. (G.E.C. OR EQUIV.)	1
15	GLASS No. 67A	1
16	LAMPS, G.S. PEARL ... V. 15W.	1
17	" " " " 150W.	1
18	LAMPHOLDER, S1058. (G.E.C. OR EQUIV.)	1
19	LANTERN, P.A. No. 1.	1
20	LOCKNUT, CONDUIT, No. 2.	AS REQD.
21	PROTECTOR & FUSE, No. 1 2/2.	1
22	RUBBER MTG. PADS PTS. 33 (G.E.C. OR EQUIV.)	AS REQD.
23	SOCKET OUTLET, S6464A, LESS PLUG. "	1
24	SWITCH, COVER, S8521. "	1
25	SWITCH, PUSH BUTTON L4111 WITH S480 POL. BR. FIXING RING "	1
26	TEE PIECE, CONDUIT, No. 2.	1
27	TELEPHONE, No. 244, MINUS CORD.	1
28	UNIT, SIGNALLING, P.A. No. 2.	1
29	WASHER, CONDUIT, LEAD.	AS REQD.
30	CASE, FILTER, SUPPRESSION No. 18A	1

DO NOT SCALE
(A MICROFILM PROCESS PRINT)

POST OFFICE ENGINEERING DEPARTMENT
E. IN-CH. OFFICE S BRANCH
DESTRIBUTION
RESTRICTED
REFERENCES
DGM. PA484
ASSEMBLY - PA 484
FILE - SHEET -
SCALE - SHEET NO. - IMPACTED
DECIMAL DIMENSIONS SUBJECT TO -
APP'D IN S1/2 SECTION
DATE 3. 1. 55
AMENDMENT
ITEM 11 DELETED. ITEM 30 ADDED. A
S.G.I. 20.5.57

P.A. 450 SYSTEM.

TYPICAL ARRANGEMENT AT KIOSK.

EC 2072